

Intro to Email

What is Email?



Hi, I'm Belle, and I'm here to help you get started with email. We will follow along with Amy, who is setting up an email account.

There are many different email providers. In today's example, Amy is setting up a Gmail account.

Let's begin by talking about what email is and how it works.

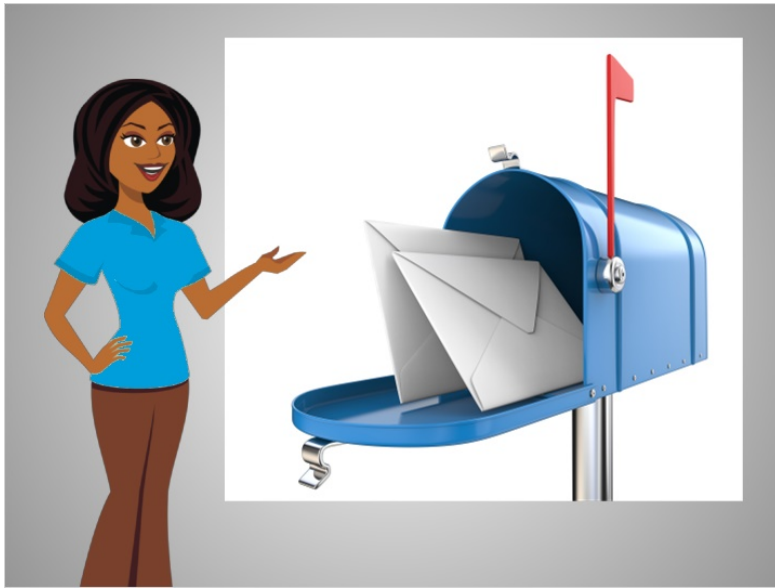

If you've never used email before, it's just like mailing someone a letter at the post office, except that the letter is mailed digitally through the internet, and the person receives the letter instantly.

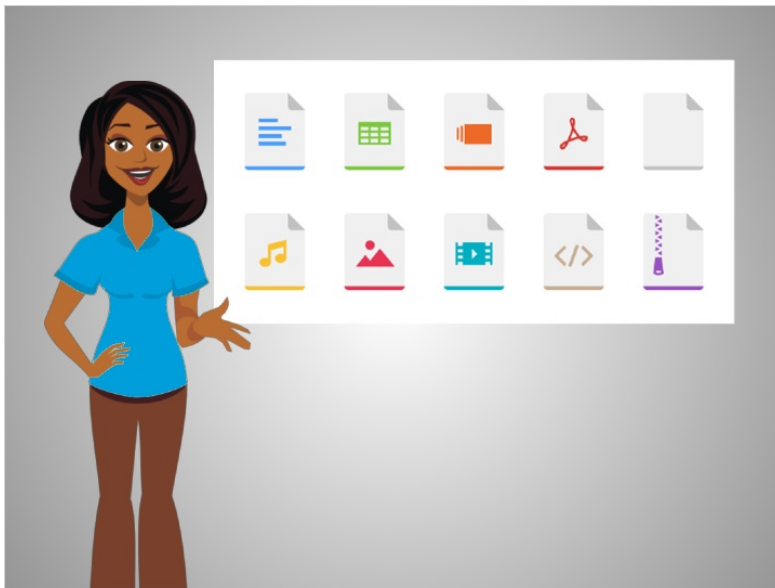

You can include all kinds of things in an email. In addition to a letter, you can include pictures, documents, videos and other computer files.



You can send an email to one person, or to multiple people at the same time.



You can access your email on any device that has the internet, like your computer or your mobile phone. Best of all, sending an email is free.



Email providers also provide apps that can be used to check and send email from your mobile phone and tablet devices.

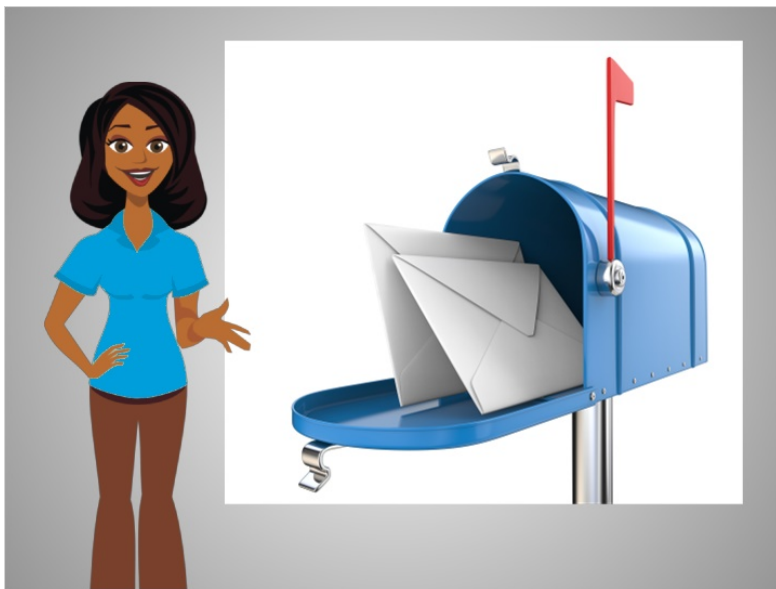

In order to receive emails, you will have to sign up for your own private email account, which is an electronic mailbox just for you. That account will have its own email address so that people will know where to send you an email.

AmyLeighSmith82@gmail.com

Amy Leigh Smith
82 Evergreen Terrace
Springfield, OR 97477

Like a real address, the email address has to be typed correctly, or the other person will not receive their mail.

An email address will always have two main parts, which are connected by the “at” symbol.

AmyLeighSmith82 @ gmail.com

Amy Leigh Smith
82 Evergreen Terrace
Springfield, OR 97477

The first part of the email address is the person’s username. This is similar to the name you write on a regular mailing address.

AmyLeighSmith82 @gmail.com

Amy Leigh Smith
82 Evergreen Terrace
Springfield, OR 97477

The second part of the email address is the location. It could be the name of an email provider, the organization the person works for, or a website that the person is associated with.

AmyLeighSmith82 @gmail.com

Amy Leigh Smith
82 Evergreen Terrace
Springfield, OR 97477

To recap, an email address is made up of who you are sending the email to, the “at” symbol, and the location for their email, just like a regular mailing address is made up of who and where.

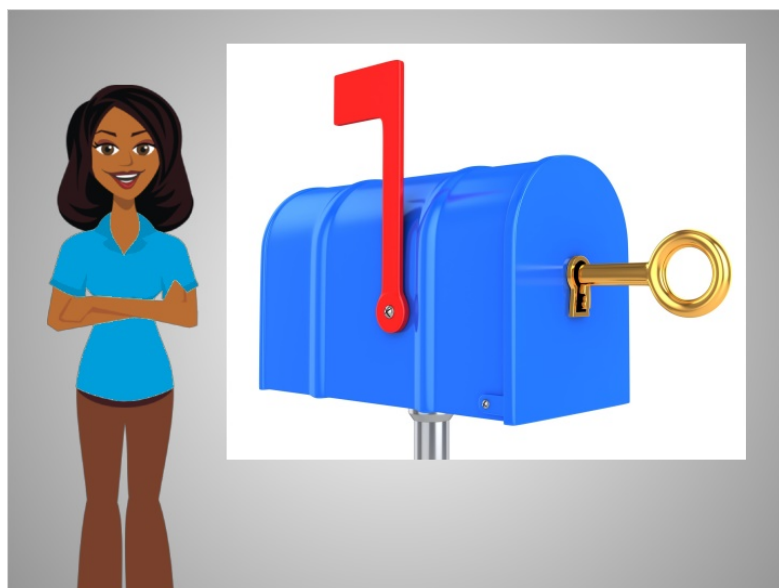

Your email account is protected by a password of your choice, so that the only person who has access to your email is you. Think about your password as the key to your mailbox. This provides you with protection and privacy.

In the next lesson, Amy is going to create an email account so she can communicate with others.